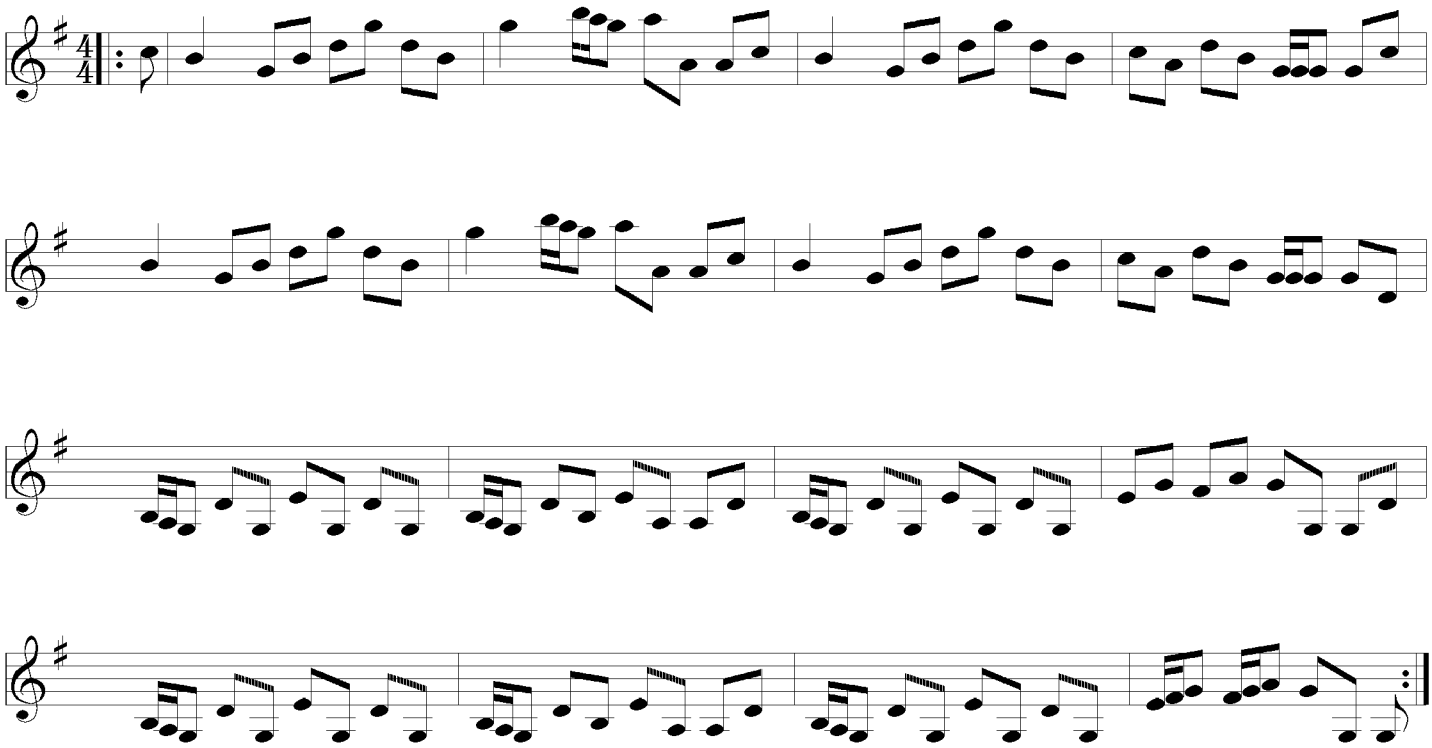New Christmas